CDS UK Safeguarding flow chart

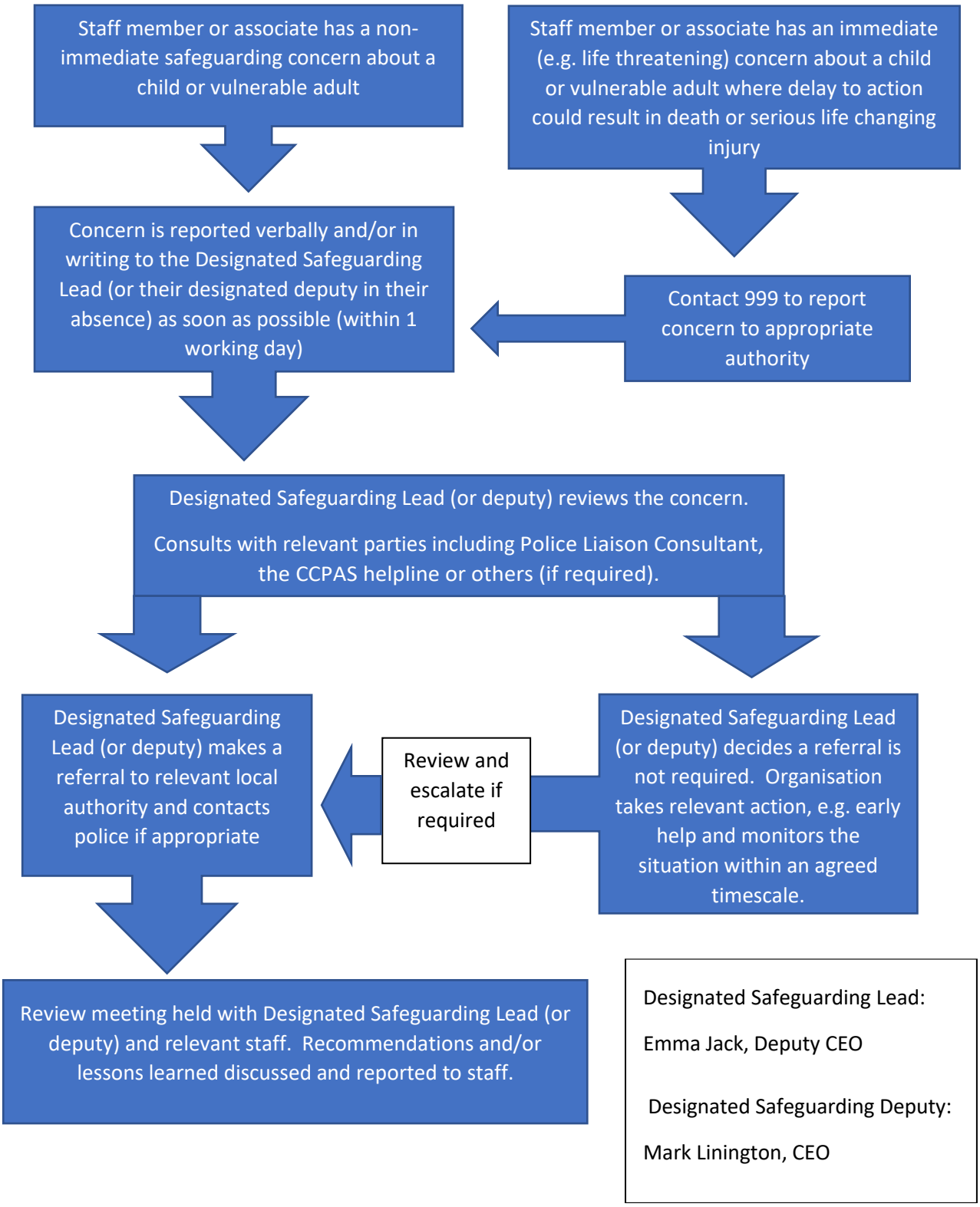

Designated Safeguarding Lead:

Emma Jack, Deputy CEO

Designated Safeguarding Deputy:

Mark Linington, CEO